

# 45.0m Wide Ambattur Estate Road

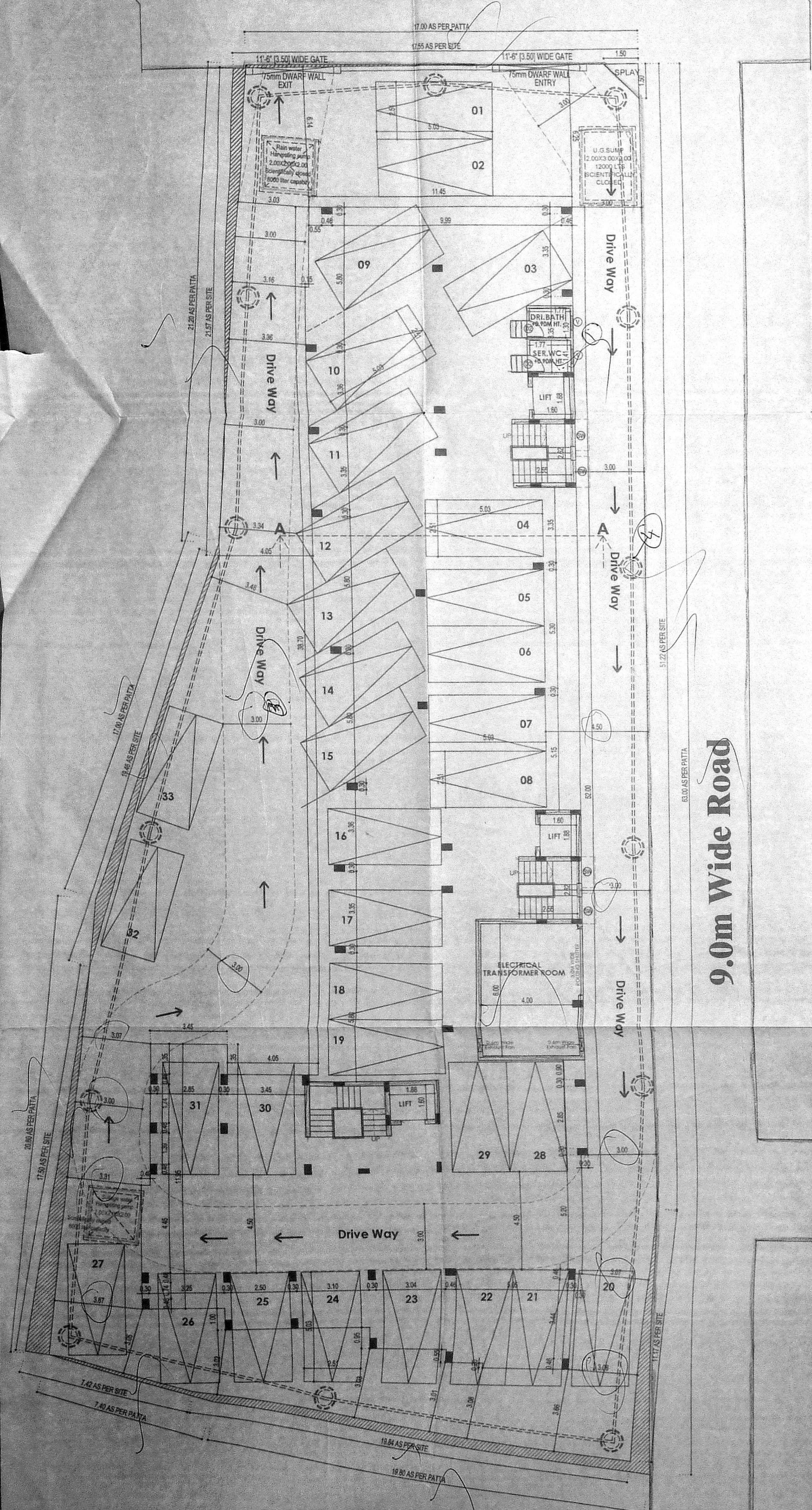

SITE WITH STILT FLOOR PLAN

# 9.0m Wide Road

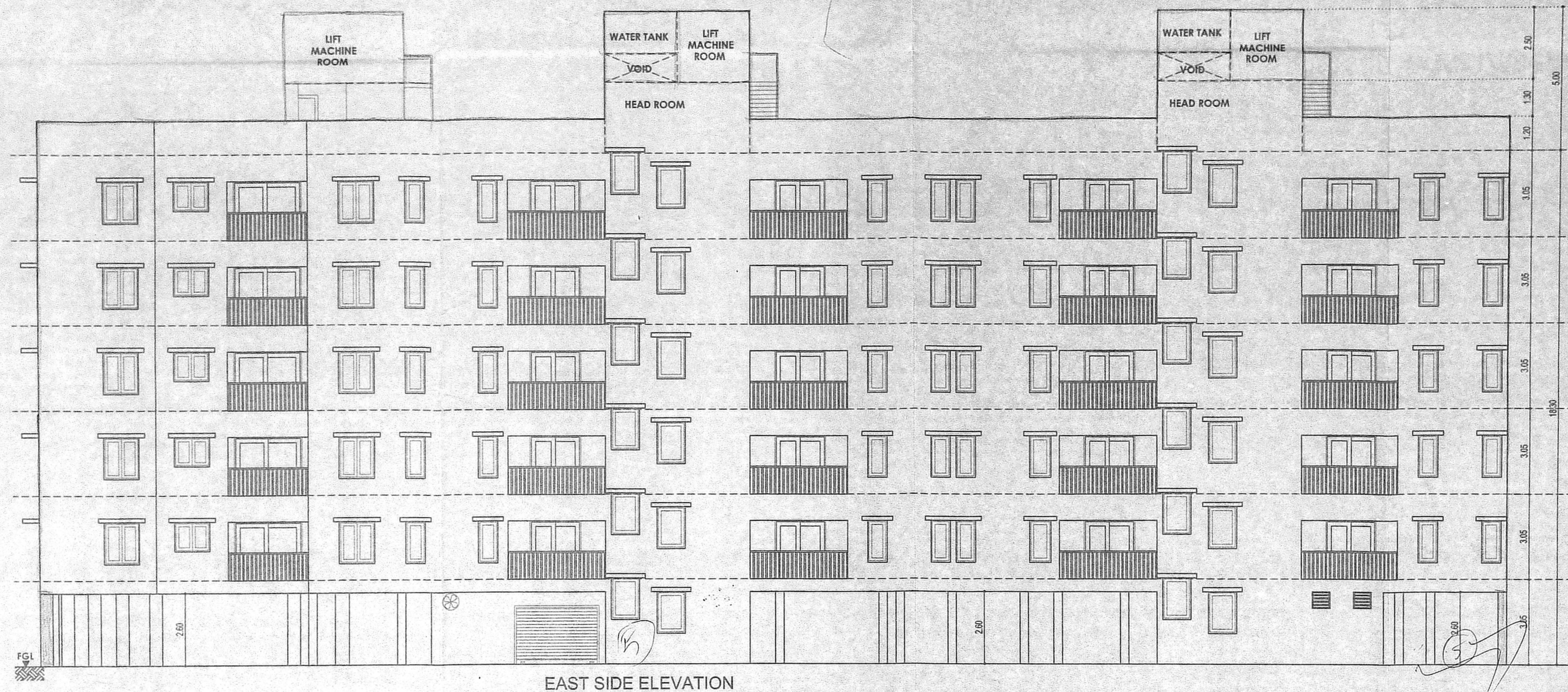

EAST SIDE ELEVATION

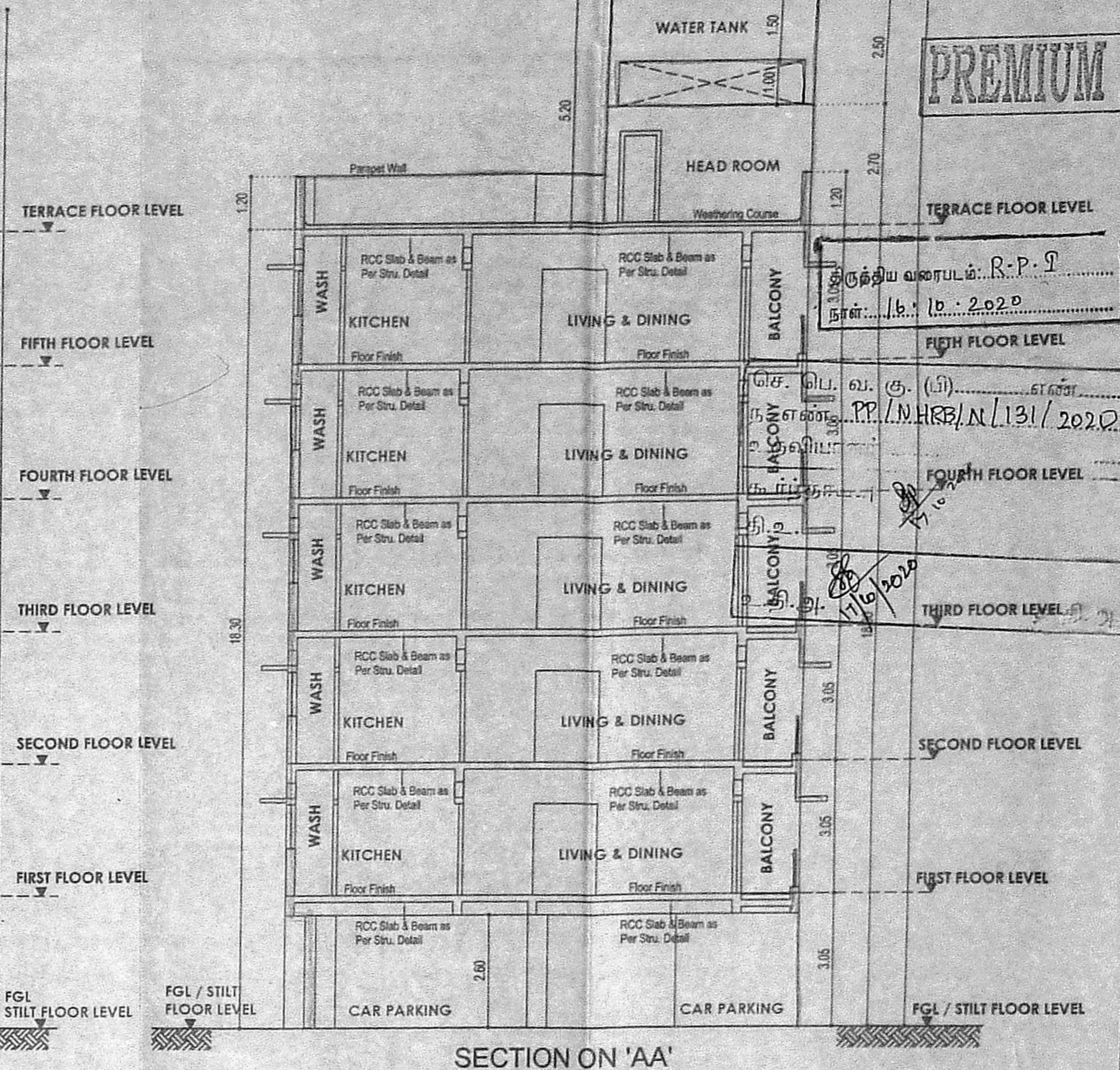

SECTION ON 'AA'

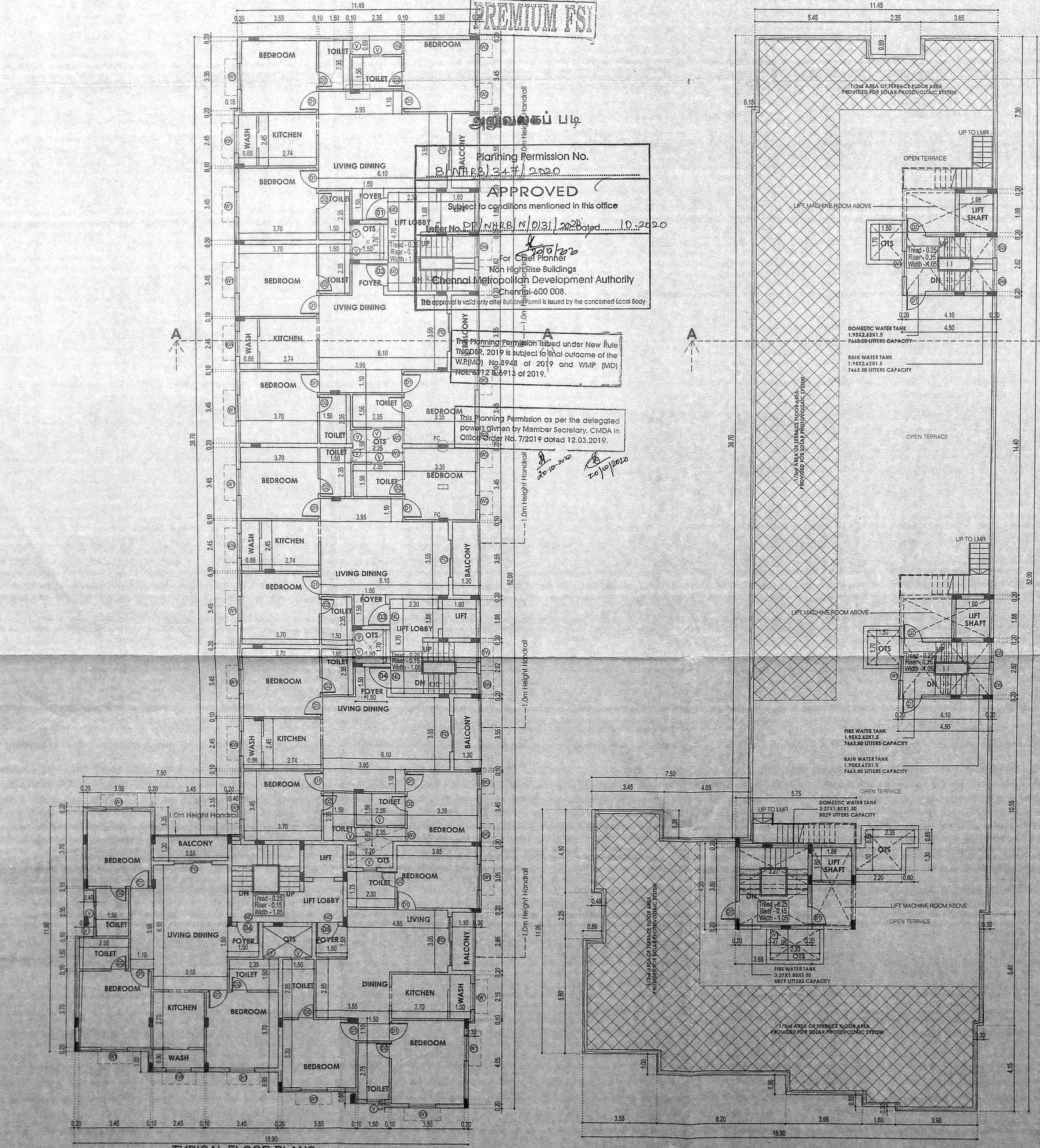

TYPICAL FLOOR PLANS 1ST, 2ND, 3RD, 4TH & 5TH FLOORS

TERRACE FLOOR PLANS

AREA AS PER DOCUMENT - 1328.04 SQ.MT.  
AREA AS PER PATA - 1328.00 SQ.MT.

FLOOR	NUMBER OF DWELLING UNITS	FSI AREA
STILT FLOOR	Parking	29.78
FIRST FLOOR	06	665.27
SECOND FLOOR	06	665.27
THIRD FLOOR	06	665.27
FOURTH FLOOR	06	665.27
FIFTH FLOOR	06	665.27
TOTAL	30	3356.13

FSI =  $\frac{3356.13}{1328} = 2.53$

TOTAL DWELLING UNITS - 30 NOS  
CAR PARKING PROVIDED - 33 NOS

Planning Permission No. B/11/15/347/2020  
APPROVED  
Subject to conditions mentioned in this office  
Refer No. P/NR/6/N/031/2020 Project ID: 2020-20

Chennai Metropolitan Development Authority  
Chennai-600 008.  
This Planning Permission is valid only for the project as mentioned in the concerned Local Body.

JOB TITLE  
Plan Showing the Proposed Construction of Stilt Floor + 5 Floors Residential Building with 30 Dwelling Units at Block No:122, Emerald Flat, Anna Nagar west Extension, Chennai- 600 040., Comprised in S.No:213/2A Pt., (as per Doc.), Old S.No:195 Pt., 213 Pt., 217 Pt., T.S.No:12/2, Block No:53, Ward-I (As Per Patta) of Padi Village, Greater Chennai Corporation Division-90 Zone-07

SCHEDULE OF JOINERY

TYPE	DESCRIPTION	QTY
ED	DOOR	1.20 x 2.10
MD	DOOR	1.05 x 2.10
D1	DOOR	3.90 x 2.10
D2	DOOR	0.70 x 2.10
W	WINDOW	1.20 x 1.50
W1	WINDOW	1.00 x 1.50
KW	WINDOW	1.200 x 1.35
KW1	WINDOW	1.20 x 1.35
V	VENTILATOR	0.60 x 0.75
FD	FRENCH DOOR	2.10 x 2.10

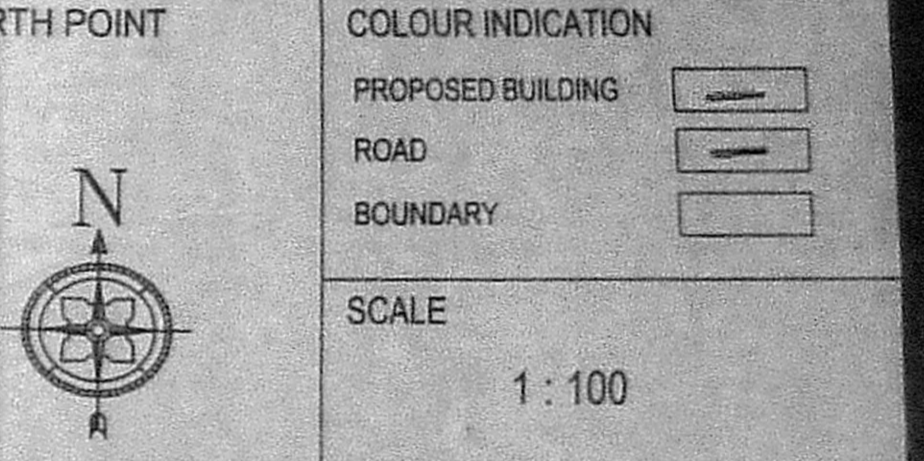

## ALL FLOOR PLAN, SECTION AND ELEVATION

OWNER SIGNATURE

STRUCTURAL ENGINEER

LICENSED SURVEYOR

Architect: A. VENKATARISHNAN, BARCH, ARCHITECT LICENSED SURVEYOR CLASS NO. RA-41, NO.18, THIRD SEAWARD ROAD, VALMUKI NAGAR, TURVAJANITUR, CHENNAI-600 041. PH: 944-2467-2467

NATARAJ & VENKAT ARCHITECTS  
18, 3RD SEAWARD RD, VALMUKI ROAD  
13, 13/1, ANNAMAYER, CHENNAI 600011  
T: +91 44 2467 2467